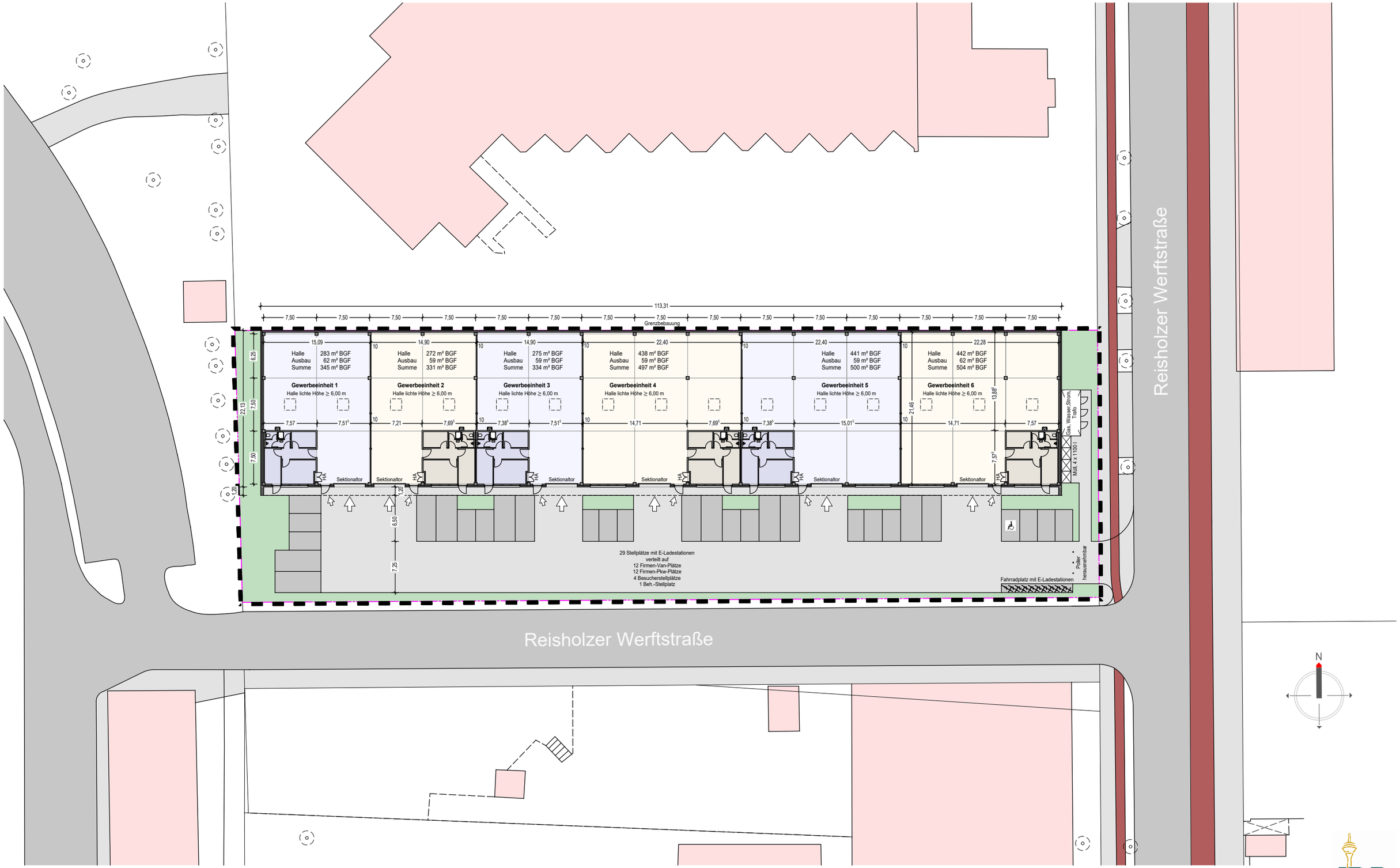

INDUSTRIETERRAINS DÜSSELDORF-REISHOLZ AG